

MARSHALL

LAND BROKERS & AUCTIONEERS
Office 308-234-6266

DAWSON COUNTY, NE

LAND FOR SALE

80.1 ACRES ±



WELL LOCATED CROPLAND

Land Location: From the west edge of Darr, 1.5 miles northwest on Hwy 30, then 1 and 3/4 miles north on Rd. 427. From Rd. 761 (blacktop) and Rd 427, 1 mile south on 427

Legal Description: West Half of the Northwest Quarter of Section 17, Township 10 North, Range 22 West of the 6th P.M., Dawson County, Nebraska

About the Land: 80.1 Acres, more or less, according to Dawson County Assessor's records. Consisting of good quality pivot irrigated cropland and (2) three tower Zimmatic pivot sprinkler systems (both new in 2023), Remainder of the land includes non-irrigated cropland and treed area.

Farm Service Agency: Total cropland - 67.58 acres, Corn base - 66.1 acres with 160bu. PLC yield

Natural Resources District: The property is located in the Central Platte NRD and has certified irrigation rights for approx. 42.61 acres

Well Data: (per registration) G-007777, May 2009, 230ft. deep, 15ft. static water level, 32ft. pumping level, 8" pump column, 1000 GPM

Soil Types: 87% Cozad and Hord silt loams rated as Class 1 & 2, the remainder Filmore silt loam and Anselmo and Valentine sandy loams

2025 Taxes: \$ 3,028.76

Price: \$ 650,000

10% Earnest money payment on signing of purchase contract, remainder at closing.



Clay Patton | Associate

Cell 719-760-0747

Miles Marshall | Broker

308.234.6266 marshallauction.com

2033 Central Ave
Kearney, Nebraska

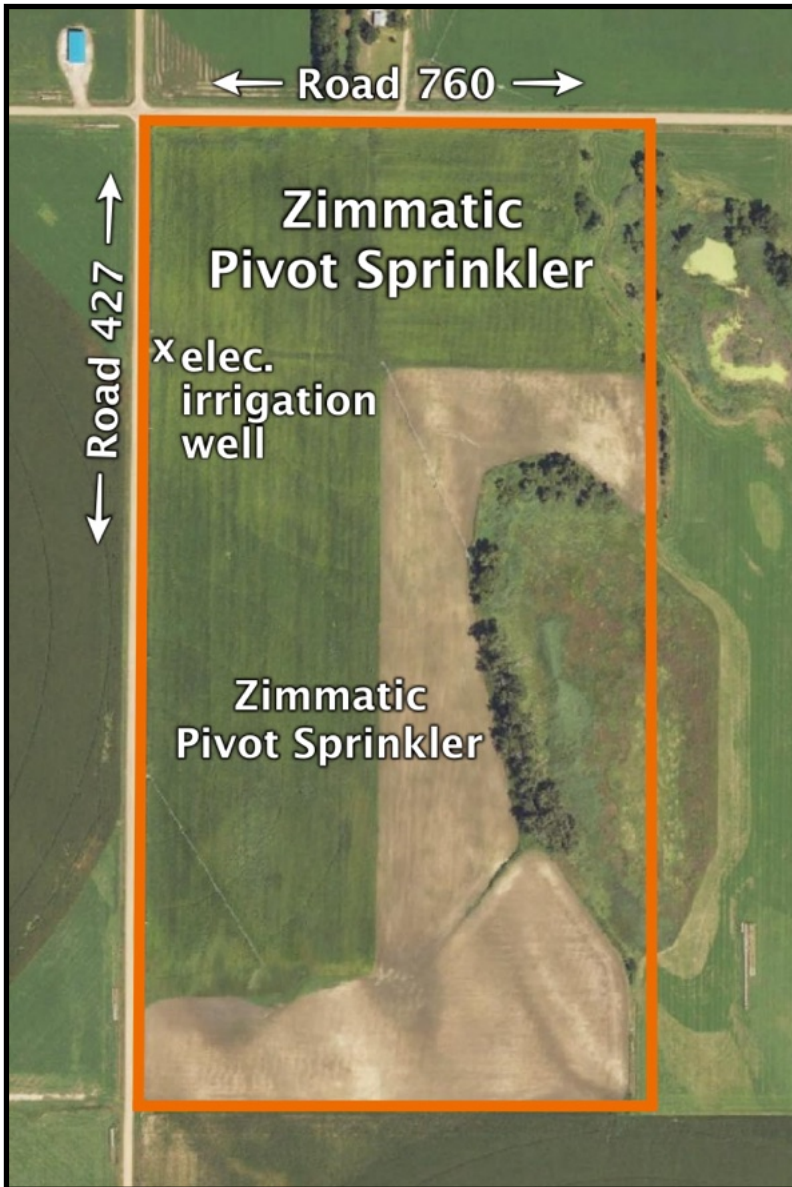

Maps are for illustrative purposes only — not intended to represent actual property lines.

